



Accreditation no. 19898

ALL TERRAIN CRANE *Annual Report*

Company	Allied Hire Pty Ltd	ABN	64 169 383 662
Address	1 Sir Henry Parkes Avenue MEDOWIE	Representative	Mr Peter Ritters
State	NSW	Phone	0428 401 848
Postcode	2318	Email	pritters@alliedcranehire.com.au

Make	Liebherr
Model	LTM 1055/3.2
Serial Number	085123
Plant Number	55
Year of Manufacture	2011
Design Registration Number	NOT SUPPLIED AT
TIME OF THE INSPECTION	
Plant Registration	NOT SUPPLIED AT
TIME OF THE INSPECTION	
Road Registration	000000
Max Load	55000kg
Number of Axles	3
Lower Hours	3579
Upper Hours	7271
Kilometers	66243



Country where assessed	Australia	State	NSW
Operators Manual in English	OK		
Log Book	OK		
Maintenance Records	OK - last known services records		
Crane Safety Manual	Yes		

Assessed By	John Harding	Company	Harding Engineering Pty Ltd
Reg. No.	NSW1078	Address	PO Box 306 SALAMANDER BAY
Phone	0418 465 469	State	NSW
Email	johnh@hardingengineering.com.au	Postcode	2317

Initial Inspection Date	25/03/2020	Issued Date	01/04/2020
Re-Inspection Date	31/03/2020	Expiry Date	31/03/2021

Conforms to Checklist Yes

This report is confirmation that the crane has undergone an annual inspection to the appropriate standard and is considered safe for continued operation at time of inspection.

Accredited for compliance with ISO/IEC 17020

NATA is a signatory to the ILAC Mutual Recognition Arrangement for the mutual recognition of the equivalence of testing, medical testing, calibration and inspection reports

© The Crane Industry Council of Australia 2009

All CraneSafe forms, checklists, surveys, audits and reports together with the embedded methodology contained within are the intellectual property of The Crane Industry Council of Australia and may not be use without The Crane Industry Council of Australia's prior written consent.

Actions Required

© **The Crane Industry Council of Australia 2009**

All CraneSafe forms, checklists, surveys, audits and reports together with the embedded methodology contained within are the intellectual property of The Crane Industry Council of Australia and may not be use without The Crane Industry Council of Australia's prior written consent.

BOOM AND ATTACHMENTS

Base Section	OK
No. 1 Section	OK
No. 2 Section	OK
No. 3 Section	OK
No. 4 Section	OK
No. 5 Section	N/A
Additional Sections	N/A
Head Sheaves and bearings	OK
Idler Sheave and Bearing	OK
Rooster Sheave and Bearing	N/A
Extension / Fly Jib Mounts	OK
Shimming and Alignment	OK
Boom Lift Cylinders	OK
Lock Valve(s)	OK
Extension Cylinders	OK
Lock Valve(s)	OK
Extend Ropes / Chains	N/A
Retract Ropes / Chains	N/A
Boom Length Recoil Drum(s)	OK
Mechanical Boom Angle Indicator	N/A
Fixed Jib	N/A
Luffing Jib(s)	N/A
Masts	N/A
Suspension Ropes	N/A
Suspension Straps / Tubes	N/A
Load Cell	N/A
Recoil Drums	N/A
Superlift	N/A
Superlift Winch	N/A
Superlift Winch Brakes	N/A
Boom / Attachments / Electrics	N/A
Proximity Switches	OK
Boom Pinning System	OK
Extension / Fly Jib	OK
Sheaves and Bearings	OK
Anemometer	N/A
<i>ANTI-TWO BLOCKS</i>	
Boom Head	OK
Rooster Sheave	N/A
Extension / Fly	OK
<i>HOOK BLOCKS - WITH CRANE</i>	
Description	Single fall - Needed restrip
Type	
Manufacturers Identification	OK - 292998-04
Branded WLL (kg)	OK 6000kg
Safety Latches	OK
Sheaves and Bearings	N/A
Swivel	OK
Branded with Tare Weight (kg)	OK 75kg
<i>HOOK BLOCKS - WITH CRANE No. 2</i>	
Description	32t block
Type	
Manufacturers Identification	OK - 295228
Branded WLL (kg)	OK 32000kg
Safety Latches	OK
Sheaves and Bearings	OK - 3
Swivel	OK
Branded with Tare Weight (kg)	OK 280kg

REVOLVING FRAME AND CABIN

Frame	OK
Counterweight Attachment - Security	OK
Counterweight Hazard Striping	OK
Boom Mounting Lugs	OK
Boom Mounting Pins	OK
Lift Cylinder Lugs	OK
Lift Cylinder Pins	OK
Cab Glass and Mirrors	OK
Sheet Metal / Guards	OK
Seat Assembly	OK
Throttle	OK
Dead Man Controls	OK
Free Fall Lockout	N/A
Decals / Signs - In English	OK
Load Charts in English as per AS1418	OK
Control Levers - Clearly Marked	OK
Control Cables / Pilot Hoses	OK
Heater	OK
Air Conditioner	OK
Gauges	OK
Anti-Two block Alarms	OK
Horn	OK
Access Steps	OK
Doors and Locks	OK
Crane Level Indicator	OK
Outrigger Controls	OK
Cab Mounts	OK
Front Wiper	OK
Roof Wiper	OK
Windscreen Wiper / Washer	OK
Switches and Relays	OK
Upper Steering	OK
Upper Braking	OK

SLEW SYSTEM

Slew Transmission & Oil Level	OK
Leaks	OK
Swing Brake	OK
Lock Valve(s)	OK
House Lock	OK
Slew Pinion	OK
Slew Gear	OK
Slewing Ring	OK
Base Weld	OK
Smooth Operation	OK
Rotary Coupling	OK
Slew Bolts	OK
Excessive Bearing Play	OK
Excessive Backlash	OK
Electrical Swivel	OK

MAIN WINCH

Winch Condition & Oil Level	OK
Leaks	OK
Rope Spooling	OK
Mounts	OK
Brake Caliper and Disc	N/A
Friction Pads	N/A
Brake Operation	OK
Drum Turn Indicator	OK
Main Wire Rope	OK
Rope Socket and Pins	OK
Correct Assembly and Connection of Hoist Rope Socket	OK
Drum Locking Pawl Mechanism	N/A
Clutch Linings and Cylinder Protection	N/A

AUXILIARY WINCH - NA

[[reportTextBelow]]

HYDRAULIC SYSTEM

Hydraulic Reservoir & Oil Level	OK
Return Filters and Housing	OK
Suction Lines and Hoses	OK
Oil Cooler(s)	OK
Main Pump(s)	OK
Slew Pump	OK
Steering Pump	OK
Pilot Pump	OK
Relief Valves	OK
Pressure Filter and Housing	OK
Slew Motor	OK
Slew Valve	OK
Main Winch Motor	OK
Auxiliary Winch Motor	N/A
Main Winch Valve	OK
Auxiliary Winch Valve	N/A
Boom Lift Valve	OK
Boom Extension Valve	OK
Pressure Lines and Hoses	OK
Power Steering Cylinders	OK
Vertical Outrigger Cylinders	OK
Horizontal Outrigger Cylinders	OK
Outrigger Control Valves	OK
Outrigger Lock Valves	OK
Counterweight Lift Cylinder	OK

AIR SYSTEMS

Compressor	OK
Air Reservoirs	OK
Drain Valves	OK
Air Lines	OK
Brake Chambers	OK
Brake Valves	OK
Air Cylinders	OK
Air Dryer	OK

CHASSIS INSPECTION

Frame	OK
Suspension System	OK
Steering Components	OK - Rear steering cylinder is wet
Driving Axles	OK
Non Driving Axles	N/A
Differentials	OK
Planetary Drives	OK
Drive Lines	OK
Brake(s)	OK
Parking Brake	OK
Outrigger Boxes	OK
Outrigger Beams	OK
Outrigger Pads	OK
Markings For Alternate Outrigger Widths	OK
Outrigger Hazard Striping	OK
Sheet Metal / Guards	OK
Decals / Signs - In English	OK
Doors and Locks	OK
Outrigger Controls and Labeling	OK
Axle Levelling for Road Travel	OK
Crane Levelling System	OK
Condition of Tyres	OK
Appropriate Earthing	OK
Earth Strap	N/A
Fire Extinguisher	OK

ELECTRICAL SYSTEMS

Battery Box	OK
Battery Cables	OK
Battery Isolator	OK
Starter	OK
Head Lights	OK
Tail Lights	OK
Stop Lights	OK
Directional indicators	OK - Right hand blinker lense is broken on rear
Hazard Lights	OK
Clearance Lights	OK
Switches and Relays	OK
Rotating Beacon(s)	OK
Reverse Alarm	OK
Horn for Road Travel	OK

DRIVE SYSTEMS

Radiator & Coolant Level	OK
Radiator Hoses	OK
Fan	OK
Fan Guard	OK
Oil Cooler(s)	OK
Fuel Lines	OK
Throttle	OK
Engine Mounts	OK
Power Transmission Belts	N/A
Muffler / Spark Arrestor	OK
Engine Oil Pressure & Oil Level	OK
Abnormal Engine Noises	OK
Fuel Tank & Diesel Level	OK
Power Shift / Range Shift	OK
Drive Coupling	OK
Transmission Noise	OK
Leaks	OK
Pump Drives	OK
Pump Disconnects (PTO)	OK
Output Coupling	OK
Engine Braking	OK
Transmission Retarder	N/A
Telma Brake	OK
ABS Brakes	N/A

SUPERSTRUCTURE DRIVE SYSTEM - NA

[[reportTextBelow]]

CARRIER CABIN

Cab Glass and Mirrors	OK
Sheet Metal and Guarding	OK
Seat and Assembly including Seat Belts	OK
Throttle	OK
Foot Brake	OK
Clutch Pedal	N/A
Steering Wheel Free Play	OK
Decals / Signs - In English	OK
Heater	OK
Air Conditioner	OK
Gauges	OK
Indication and Warning Lights	OK
Windscreen Wiper / Washer	OK
Exhaust / Telma Brakes	OK

FUNCTIONAL TESTS - MAIN WINCH*Rated Capacity Indicator (RCI)*

Load Chart Reference Number

0005 5500kg counterweight

Printed Chart - No Load

OK

	Printed Chart	Rated Capacity Indicator
Boom Angle, deg	54.30°	54.40°
Boom Length, m	40.00m	40.00m
Radius, m	22.00m	22.00m
Load, kg	2600kg	2600kg

RCI Load Charts

75%

Rated Capacity Limiter (RCL)

Load Chart Reference Number

0005

Rated Load - Boom Fully Extended

OK

	Rated Capacity Indicator	Measured
Radius, m	26.10m	26.00m
Load, kg	1700kg	1195kg

Rated Load in Stability

OK

	Rated Capacity Indicator	Measured
Radius, m	22.00m	22.00m
Load, kg	2600kg	1195kg

Line Pull Test

OK

	Rated Capacity Indicator	Measured
Load, kg	4500kg	4500kg

Winch Brake Test

OK

	Rated Capacity Indicator	Measured
Load, kg	4500kg	4500kg

Overload Warning Lights and Alarms

OK

Rated Capacity Limiter Fitted (Overload Limiter)

OK

FUNCTIONAL TESTS - AUXILIARY WINCH - NA

[[reportTextBelow]]

CRACK INSPECTION

No Cracks Detected

OK - Visual only

*Any third party testing is not included in the CraneSafe NATA accreditation.***ADDITIONAL ANNUAL INSPECTIONS STIPULATED BY THE MANUFACTURER - NA**

© The Crane Industry Council of Australia 2009

All CraneSafe forms, checklists, surveys, audits and reports together with the embedded methodology contained within are the intellectual property of The Crane Industry Council of Australia and may not be use without The Crane Industry Council of Australia's prior written consent.

SITE REQUIREMENTS - NA

© **The Crane Industry Council of Australia 2009**

All CraneSafe forms, checklists, surveys, audits and reports together with the embedded methodology contained within are the intellectual property of The Crane Industry Council of Australia and may not be use without The Crane Industry Council of Australia's prior written consent.

APPENDICES

CRANE

Serial Number



© The Crane Industry Council of Australia 2009

All CraneSafe forms, checklists, surveys, audits and reports together with the embedded methodology contained within are the intellectual property of The Crane Industry Council of Australia and may not be use without The Crane Industry Council of Australia's prior written consent.

Model



Lower Hours



© The Crane Industry Council of Australia 2009

All CraneSafe forms, checklists, surveys, audits and reports together with the embedded methodology contained within are the intellectual property of The Crane Industry Council of Australia and may not be use without The Crane Industry Council of Australia's prior written consent.

Upper Hours



Kilometers



© The Crane Industry Council of Australia 2009

All CraneSafe forms, checklists, surveys, audits and reports together with the embedded methodology contained within are the intellectual property of The Crane Industry Council of Australia and may not be use without The Crane Industry Council of Australia's prior written consent.

ASSESSMENT

Log Book

ALLIED HIRE CRANE

MOBILE PLANT - DAILY PRE-START CHECKLIST 0401

Machine Type: FORK LIFT MOBILE CRANE TELEHANDLER

MAKE: 55T Liebherr REGO NUMBER: CS 47 WH UNIT NUMBER: 55

INSPECTION/CHECK	x or ✓	INSPECTION/CHECK	x or ✓
Walk Around Check:		Engine Check:	
• Tyres	<input checked="" type="checkbox"/>	• Radiator	<input checked="" type="checkbox"/>
• Water Leaks	<input checked="" type="checkbox"/>	• Fan belt	<input checked="" type="checkbox"/>
• Oil Leaks	<input checked="" type="checkbox"/>	• Battery	<input checked="" type="checkbox"/>
• Missing/Broken/Damaged Parts	<input checked="" type="checkbox"/>	• Engine oil level	<input checked="" type="checkbox"/>
• Do pivot points look greased	<input checked="" type="checkbox"/>	• Hydraulic oil Level	<input checked="" type="checkbox"/>
• Load chart/plate	<input checked="" type="checkbox"/>	• Brake Fluid	<input checked="" type="checkbox"/>
• Steps, safety rails	<input checked="" type="checkbox"/>	• Air Service Indicator	<input checked="" type="checkbox"/>
• Pedals free from grease	<input checked="" type="checkbox"/>	• Fuel Level/LPG gas pressure	<input checked="" type="checkbox"/>
• Mirrors	<input checked="" type="checkbox"/>	After Starting	
• Seatbelt condition	<input checked="" type="checkbox"/>	• Warning lights and alarms	<input checked="" type="checkbox"/>
• Wire rope condition	<input checked="" type="checkbox"/>	• Brakes, parking brake	<input checked="" type="checkbox"/>
• Sheaves and pulleys	<input checked="" type="checkbox"/>	• Clutch	<input checked="" type="checkbox"/>
• Safety Hook	<input checked="" type="checkbox"/>	• Gauges	<input checked="" type="checkbox"/>
• Lifting equipment	<input checked="" type="checkbox"/>	• Hydraulic operations/controls	<input checked="" type="checkbox"/>
• Boom Condition, safety pins	<input checked="" type="checkbox"/>	• Motor	<input checked="" type="checkbox"/>
• Fire extinguisher	<input checked="" type="checkbox"/>	• Steering	<input checked="" type="checkbox"/>
• Operating Manual	<input checked="" type="checkbox"/>	• Ram seals for leaks	<input checked="" type="checkbox"/>
• Amber flashing light	<input checked="" type="checkbox"/>	• Horn	<input checked="" type="checkbox"/>
• Mast, carriage	<input checked="" type="checkbox"/>	• Limit switches	<input checked="" type="checkbox"/>
• Forks, locking pins	<input checked="" type="checkbox"/>	• Fork adjustment	<input checked="" type="checkbox"/>
• Lifting assembly and chains	<input checked="" type="checkbox"/>	• Platform & base controls (EWP)	<input checked="" type="checkbox"/>
• Hydraulic hoses, unions, cylinders etc.	<input checked="" type="checkbox"/>	• Emergency decent control (EWP)	<input checked="" type="checkbox"/>
• Overhead guard, truck body, FROP's & ROP's	<input checked="" type="checkbox"/>	• Outriggers/stabilisers	<input checked="" type="checkbox"/>
• Condition of Cab	<input checked="" type="checkbox"/>	• Guardrail system	<input checked="" type="checkbox"/>
• Condition of windscreen	<input checked="" type="checkbox"/>	• Manufacturer specified items	<input checked="" type="checkbox"/>

Inspection Close Out

IS THE MACHINE IN GOOD ORDER AND SAFE TO USE? YES NO (PLEASE TICK)

2020.05.29 13:44 operate the equipment. Isolate/Tag the equipment and contact your supervisor to organise for the appropriate repairs to be carried out.

BOOM AND ATTACHMENTS

Proximity Switches



Sheaves and Bearings

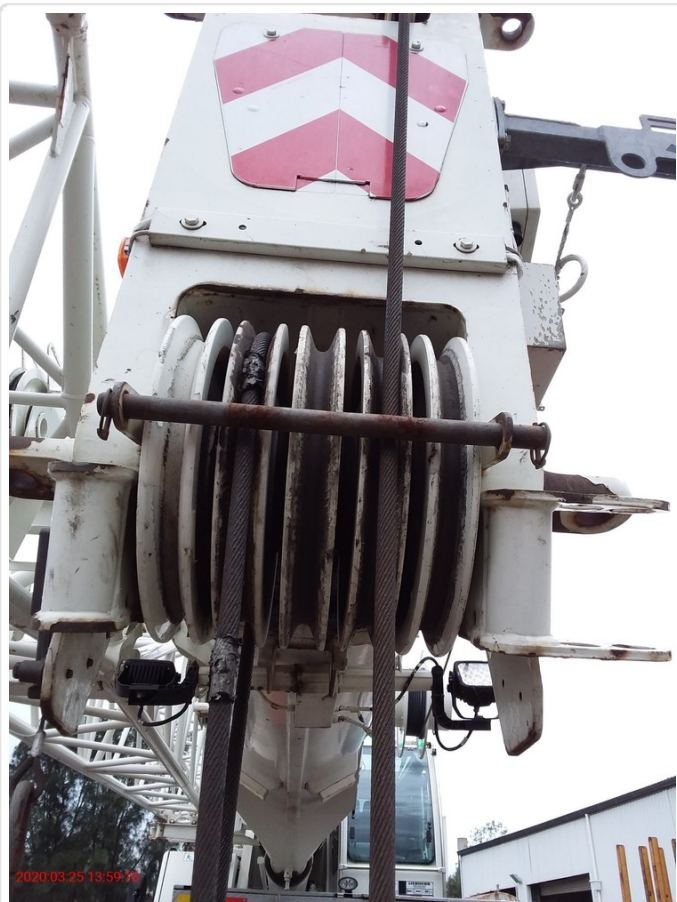

© The Crane Industry Council of Australia 2009

All CraneSafe forms, checklists, surveys, audits and reports together with the embedded methodology contained within are the intellectual property of The Crane Industry Council of Australia and may not be use without The Crane Industry Council of Australia's prior written consent.

Description



Description



© The Crane Industry Council of Australia 2009

All CraneSafe forms, checklists, surveys, audits and reports together with the embedded methodology contained within are the intellectual property of The Crane Industry Council of Australia and may not be use without The Crane Industry Council of Australia's prior written consent.

Manufacturers Identification



Description



© The Crane Industry Council of Australia 2009

All CraneSafe forms, checklists, surveys, audits and reports together with the embedded methodology contained within are the intellectual property of The Crane Industry Council of Australia and may not be use without The Crane Industry Council of Australia's prior written consent.

Manufacturers Identification



REVOLVING FRAME AND CABIN

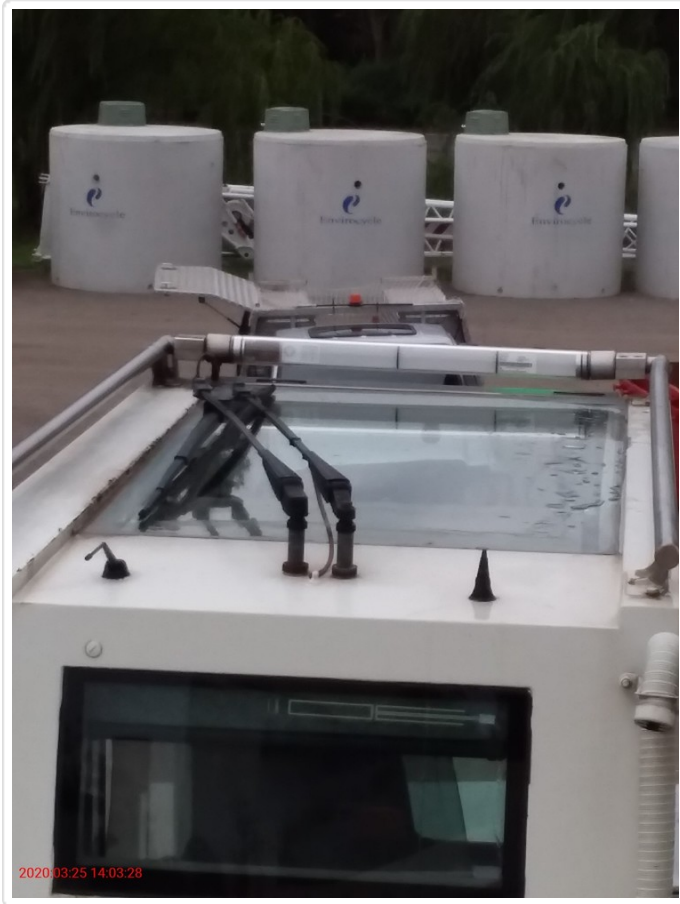

Roof Wiper

SLEW SYSTEM

© The Crane Industry Council of Australia 2009

All CraneSafe forms, checklists, surveys, audits and reports together with the embedded methodology contained within are the intellectual property of The Crane Industry Council of Australia and may not be use without The Crane Industry Council of Australia's prior written consent.

Electrical Swivel



Electrical Swivel



© The Crane Industry Council of Australia 2009

All CraneSafe forms, checklists, surveys, audits and reports together with the embedded methodology contained within are the intellectual property of The Crane Industry Council of Australia and may not be use without The Crane Industry Council of Australia's prior written consent.

Electrical Swivel



MAIN WINCH

Winch Condition & Oil Level



© The Crane Industry Council of Australia 2009

All CraneSafe forms, checklists, surveys, audits and reports together with the embedded methodology contained within are the intellectual property of The Crane Industry Council of Australia and may not be use without The Crane Industry Council of Australia's prior written consent.

Rope Spooling



Drum Turn Indicator



© The Crane Industry Council of Australia 2009

All CraneSafe forms, checklists, surveys, audits and reports together with the embedded methodology contained within are the intellectual property of The Crane Industry Council of Australia and may not be use without The Crane Industry Council of Australia's prior written consent.

Main Wire Rope



Correct Assembly and Connection of Hoist Rope Socket



© The Crane Industry Council of Australia 2009

All CraneSafe forms, checklists, surveys, audits and reports together with the embedded methodology contained within are the intellectual property of The Crane Industry Council of Australia and may not be use without The Crane Industry Council of Australia's prior written consent.

HYDRAULIC SYSTEM

Return Filters and Housing
Under the cover



Boom Lift Valve



© The Crane Industry Council of Australia 2009

All CraneSafe forms, checklists, surveys, audits and reports together with the embedded methodology contained within are the intellectual property of The Crane Industry Council of Australia and may not be use without The Crane Industry Council of Australia's prior written consent.

AIR SYSTEMS

Brake Valves



CHASSIS INSPECTION



Frame
M!

ELECTRICAL SYSTEMS

© The Crane Industry Council of Australia 2009

All CraneSafe forms, checklists, surveys, audits and reports together with the embedded methodology contained within are the intellectual property of The Crane Industry Council of Australia and may not be use without The Crane Industry Council of Australia's prior written consent.

Head Lights



Directional indicators



DRIVE SYSTEMS

Oil Cooler(s)



Fuel Lines



© The Crane Industry Council of Australia 2009

All CraneSafe forms, checklists, surveys, audits and reports together with the embedded methodology contained within are the intellectual property of The Crane Industry Council of Australia and may not be use without The Crane Industry Council of Australia's prior written consent.

CARRIER CABIN

Air Conditioner



FUNCTIONAL TESTS - MAIN WINCH

© The Crane Industry Council of Australia 2009

All CraneSafe forms, checklists, surveys, audits and reports together with the embedded methodology contained within are the intellectual property of The Crane Industry Council of Australia and may not be use without The Crane Industry Council of Australia's prior written consent.

Load Chart Reference Number



Rated Load - Boom Fully Extended - Load Measured



© The Crane Industry Council of Australia 2009

All CraneSafe forms, checklists, surveys, audits and reports together with the embedded methodology contained within are the intellectual property of The Crane Industry Council of Australia and may not be use without The Crane Industry Council of Australia's prior written consent.

Rated Load - Boom Fully Extended - Load RCI



Line Pull Test - Load RCI



© The Crane Industry Council of Australia 2009

All CraneSafe forms, checklists, surveys, audits and reports together with the embedded methodology contained within are the intellectual property of The Crane Industry Council of Australia and may not be use without The Crane Industry Council of Australia's prior written consent.

Line Pull Test - Load Measured





Certificate No: NSW146958

CraneSafe®

Accreditation no. 19898

CERTIFICATE OF ANNUAL INSPECTION AND TESTING

All Terrain Crane

Inspection Date: 31/03/20

Renewal Date: 31/03/2021

Issued Date: 01/04/2020

Location of Inspection: Not due for inspection

Crane Owner: Allied Hire Pty Ltd

Address: 1 Sir Henry Parkes Avenue MEDOWIE, 2318, NSW, Australia

Crane Make: Liebherr

Crane Model: LTM 1055/3.2

Crane Serial Number: 085123

YOM: 2011

Hours: 7271



Inspection in accordance with: AS2550.1 & AS2550.5 EN (FEM&ISO) JIS

Codes of Practice Manufacturer's Instructions.

Inspection Comments:

This certificate is confirmation that the crane has undergone an annual inspection to the appropriate standard and is considered safe for continued operation at time of inspection.

Signed:

Printed Name: John Harding

CraneSafe Assessor No.: NSW1078

CraneSafe Assessment No: ATC A 146958-10

Accredited for compliance with ISO/IEC 17020

NATA is a signatory to the ILAC Mutual Recognition Arrangement for the mutual recognition of the equivalence of testing, medical testing, calibration and inspection reports

© The Crane Industry Council of Australia 2009

All CraneSafe forms, checklists, surveys, audits and reports together with the embedded methodology contained within are the intellectual property of The Crane Industry Council of Australia and may not be used without The Crane Industry Council of Australia's prior written consent.



Certificate No: NSW146958

CraneSafe®

Accreditation no. 19898

LOAD INDICATOR CERTIFICATION
All Terrain Crane

Annual Inspection Date: 01/04/2020

Crane Owner: Allied Hire Pty Ltd

Address: 1 Sir Henry Parkes Avenue MEDOWIE, 2318, NSW, Australia

Crane Make: Liebherr

Crane Model: LTM 1055/3.2

Crane Serial Number: 085123

YOM: 2011 **Hours:** 7271

Rated Capacity Indicator (RCI)

Load Chart Reference Number

0005 5500kg counterweight

Printed Chart - No Load

	Printed Chart	Rated Capacity Indicator
Boom Angle, deg	54.30	54.40
Boom Length, m	40.00	40.00
Radius, m	22.00	22.00
Load, kg	2,600.00	2,600.00

Rated Capacity Limiter (RCL)

Load Chart Reference Number

0005

Rated Load - Boom Fully Extended

Rated Load in Stability

	Rated Capacity Indicator	Measured
Radius, m	26.10	26.00
Load, kg	1,700.00	1,195.00

	Rated Capacity Indicator	Measured
Radius, m	22.00	22.00
Load, kg	2,600.00	1,195.00

Line Pull Test

	Rated Capacity Indicator	Measured
Load, kg	4,500.00	4,500.00

Winch Brake Test

	Rated Capacity Indicator	Measured
Load, kg	4,500.00	4,500.00

At the time of test, the load indicator was reading in accordance with the requirements of AS1418.1 & AS1418.5 and the load charts supplied with the crane

Signed:

Printed Name: John Harding

CraneSafe Assessor No.: NSW1078

CraneSafe Assessment No: ATC A 146958-10

Issued Date: 01/04/2020

Accredited for compliance with ISO/IEC 17020

NATA is a signatory to the ILAC Mutual Recognition Arrangement for the mutual recognition of the equivalence of testing, medical testing, calibration and inspection reports

© The Crane Industry Council of Australia 2009

All CraneSafe forms, checklists, surveys, audits and reports together with the embedded methodology contained within are the intellectual property of The Crane Industry Council of Australia and may not be used without The Crane Industry Council of Australia's prior written consent.

SUPPORTING INFORMATION